

## Crucem tuam

♩ = 69

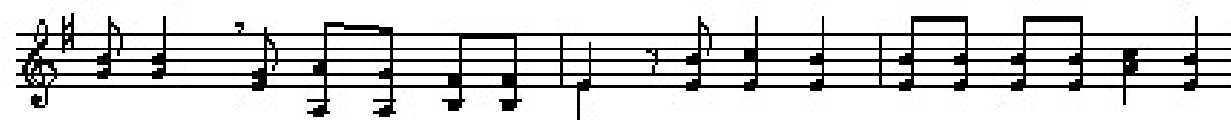

Cru-cem tu - am a - do - ra - mus Do - mi - ne, re - sur - rec - ti - o - nem

tu - am lau - da - mus Do - mi - ne. Lau - da - mus et glo - ri - fi - ca - mus.

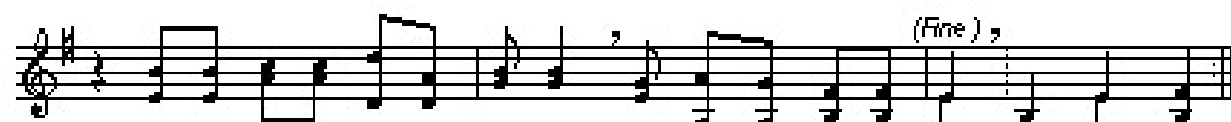

Re - sur - rec - ti - o - nem tu - am lau - da - mus Do - mi - ne. Cru - cem tu -

Music: J. Berthier

© Ateliers et Presses de Taizé, F-71250 Taizé-Communauté

## Christe, lux mundi

♩ = 58

Chri - ste lux mun - di, qui se - quitur te, ha - be - bit lu - men vi - tae, lu - men vi - tae.

Music: Taizé

© Ateliers et Presses de Taizé, F-71250 Taizé-Communauté

# In manus tuas, Pater

♪ **Nas tu-as mãos,** ó Pa-i, en-tre-go\_o meu—Es-pí-ri-to. Nas tu-as mãos, ó Pa-i, en-tre-go\_o meu—Es-pí-ri-to. / У Тво-ї ру-ки, От-че Сво-го пе-ре-да-ю ду-ха У Тво-ї ру-ки, От-че Сво-го пе-ре-да-ю ду-ха.

Music: Taizé

© Ateliers et Presses de Taizé, F-71250 Taizé-Communauté